

GENERAL NOTE

• Prior to the commencement of work, Tree Protection Zones shall be established in accordance with AS4970-2009 (Protection of Trees on Development Sites) with protective fences at least 1.8 metres high erected outside the drip lines from the trunks of the trees which are required to be retained. The protective fences shall consist of chain wire mesh temporary fence panels securely mounted and braced to prevent movement, shall be in place prior to the commencement of any work on site and shall remain until the completion of all building and hard landscape construction. Excavations of Services, waste bins, storage of materials and equipment, site residue, site sheds, vehicle access or cleaning of tools and equipment are not permitted within the Tree Protection Zone at any Time.

• Prior to the commencement of any work on site, signs shall be placed in prominent positions on each protective fence identifying the area as a Tree Protection Zone and prohibiting the above mentioned items within the fenced off areas.

• If roots are exposed during any demolition and construction phase, or where root pruning may be required a Consultant Arborist with AQF Level 5 qualifications in Horticulture (Arboriculture) must be present to supervise the building works and certify compliance with all Tree Protection Measures.

• Excavation around the tree zones should all be done by hand. Before all excavation work Council's superintendent must be notified.

• Retain existing rocks or relocate in the sensory playground area

• Retain existing vegetation in the sensory playground area and along path space

Illawarra Road

Steel Park Playground

Cooks River

REFER LD-DD-102

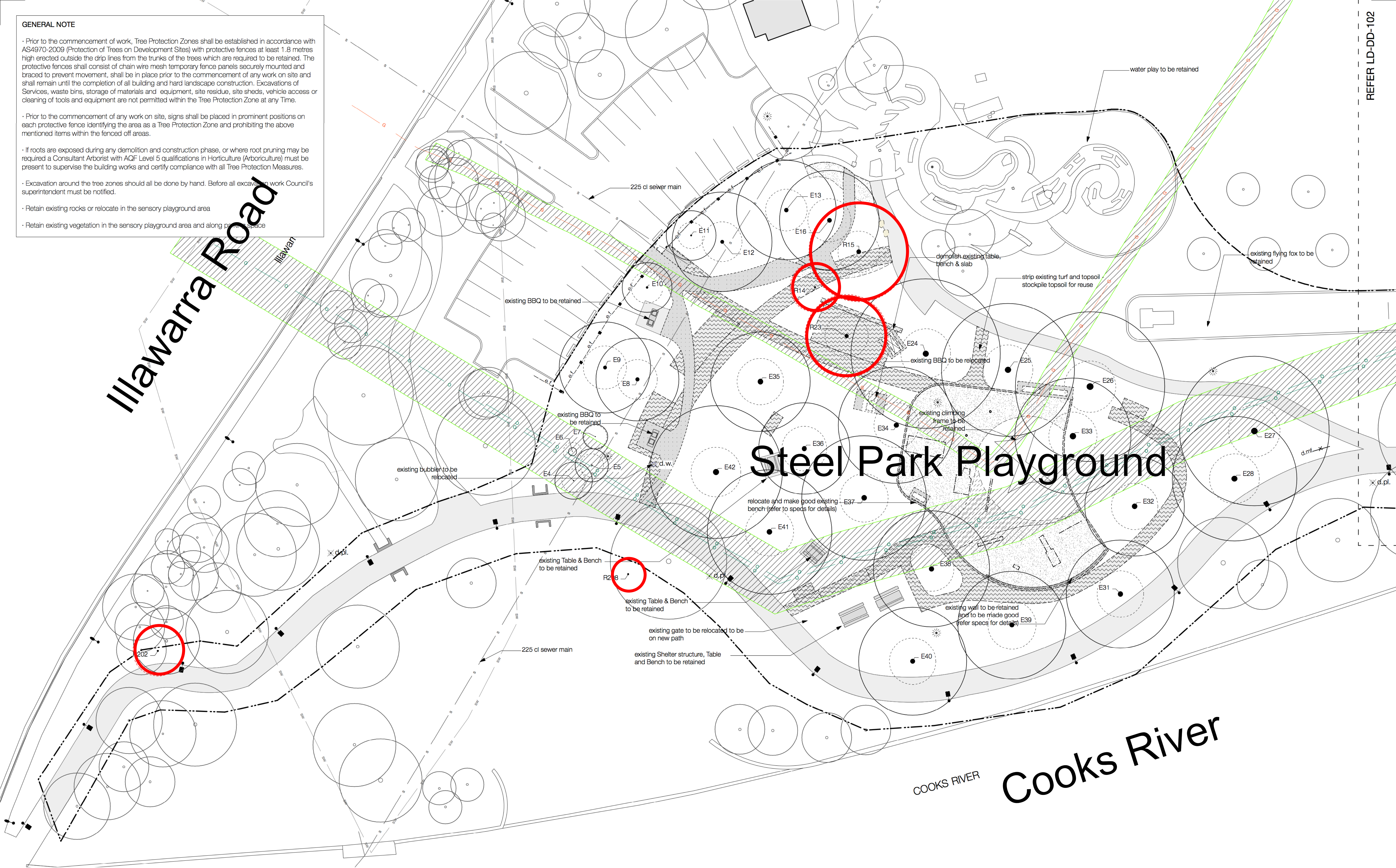

© Copyright McGregor Coxall
 AUS ACN 082 334 290
 UK 10199853
 FRC ID NO. 0600002201607080008
 Sydney Melbourne Shanghai Bristol
 www.mcgregorcoxall.com



Project Name
 Cooks River Parklands
Project No.
 0645SYD
Address

Key Plan

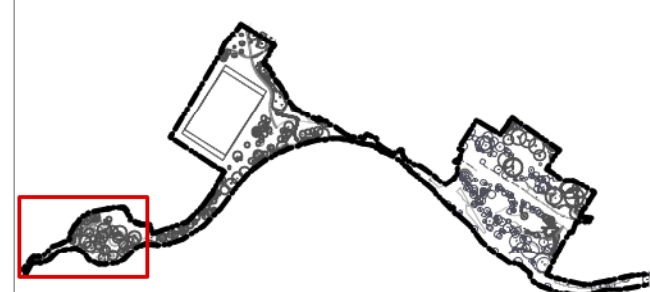

○ TREE FOR REMOVAL

GENERAL NOTE

- Prior to the commencement of work, Tree Protection Zones shall be established in accordance with AS4970-2009 (Protection of Trees on Development Sites) with protective fences at least 1.8 metres high erected outside the drip lines from the trunks of the trees which are required to be retained. The protective fences shall consist of chain wire mesh temporary fence panels securely mounted and braced to prevent movement, shall be in place prior to the commencement of any work on site and shall remain until the completion of all building and hard landscape construction. Excavations of Services, waste bins, storage of materials and equipment, site residue, site sheds, vehicle access or cleaning of tools and equipment are not permitted within the Tree Protection Zone at any Time.
- Prior to the commencement of any work on site, signs shall be placed in prominent positions on each protective fence identifying the area as a Tree Protection Zone and prohibiting the above mentioned items within the fenced off areas.
- If roots are exposed during any demolition and construction phase, or where root pruning may be required a Consultant Arborist with AQF Level 5 qualifications in Horticulture (Arboriculture) must be present to supervise the building works and certify compliance with all Tree Protection Measures.

Steel Park

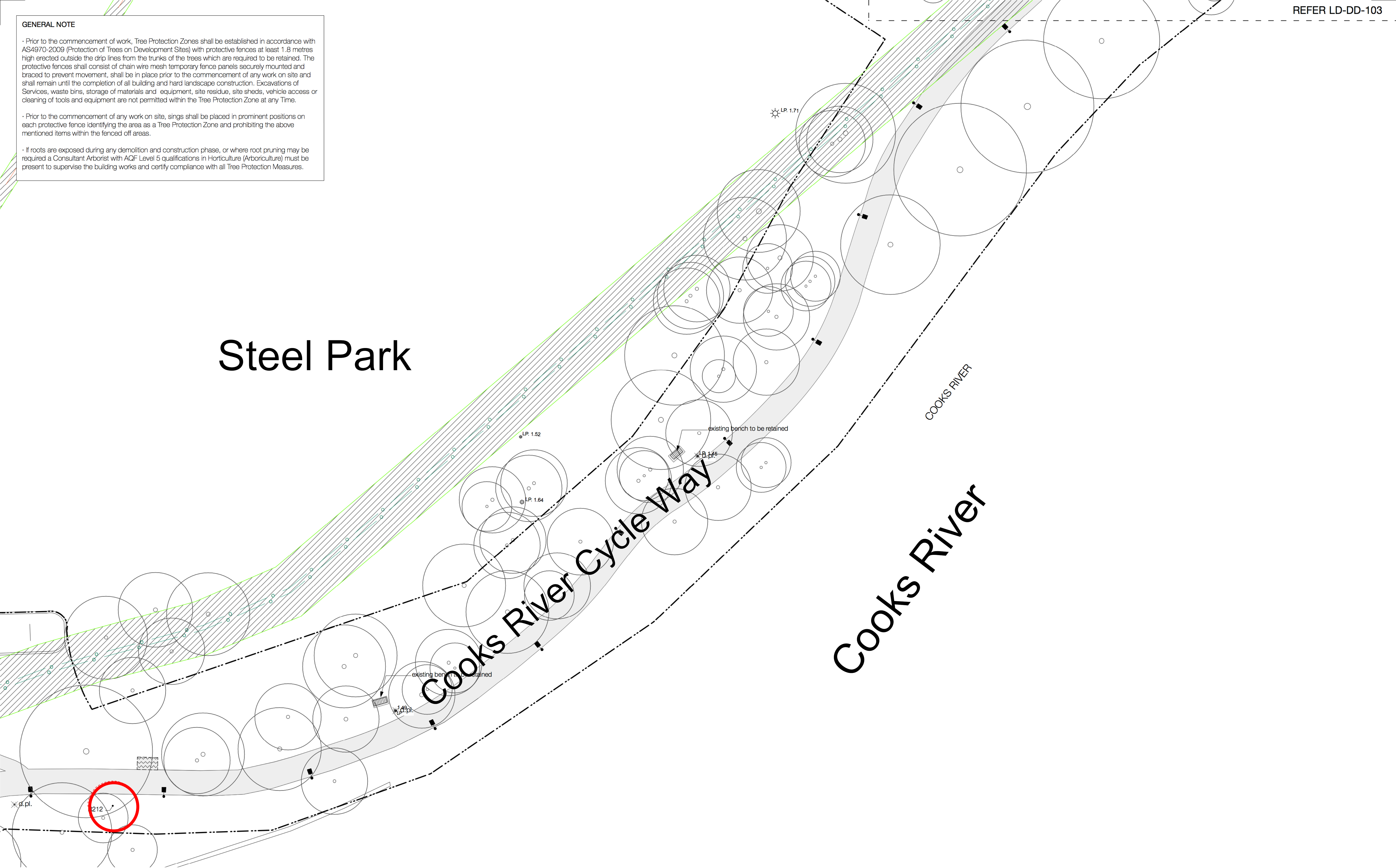

MCGREGOR COXALL

© Copyright McGregor Coxall
 AUS ACN 082 334 290
 UK 10199853
 FRC ID NO. 0600002201607080008
 Sydney Melbourne Shanghai Bristol
 www.mcgregorcoxall.com



Project Name
 Cooks River Parklands

Project No.
 0645SYD

Address

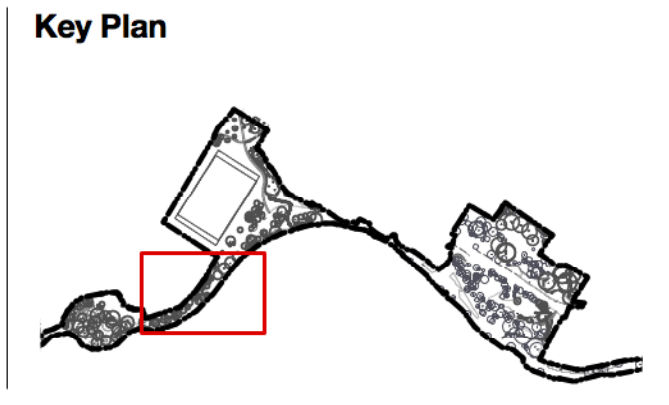

TREE FOR REMOVAL

GENERAL NOTE

- Prior to the commencement of work, Tree Protection Zones shall be established in accordance with AS4970-2009 (Protection of Trees on Development Sites) with protective fences at least 1.8 metres high erected outside the drip lines from the trunks of the trees which are required to be retained. The protective fences shall consist of chain wire mesh temporary fence panels securely mounted and braced to prevent movement, shall be in place prior to the commencement of any work on site and shall remain until the completion of all building and hard landscape construction. Excavations of Services, waste bins, storage of materials and equipment, site residue, site sheds, vehicle access or cleaning of tools and equipment are not permitted within the Tree Protection Zone at any Time.
- Prior to the commencement of any work on site, signs shall be placed in prominent positions on each protective fence identifying the area as a Tree Protection Zone and prohibiting the above mentioned items within the fenced off areas.
- If roots are exposed during any demolition and construction phase, or where root pruning may be required a Consultant Arborist with AQF Level 5 qualifications in Horticulture (Arboriculture) must be present to supervise the building works and certify compliance with all Tree Protection Measures.

Steel Park

Cooks River Cycle Way

Cooks River

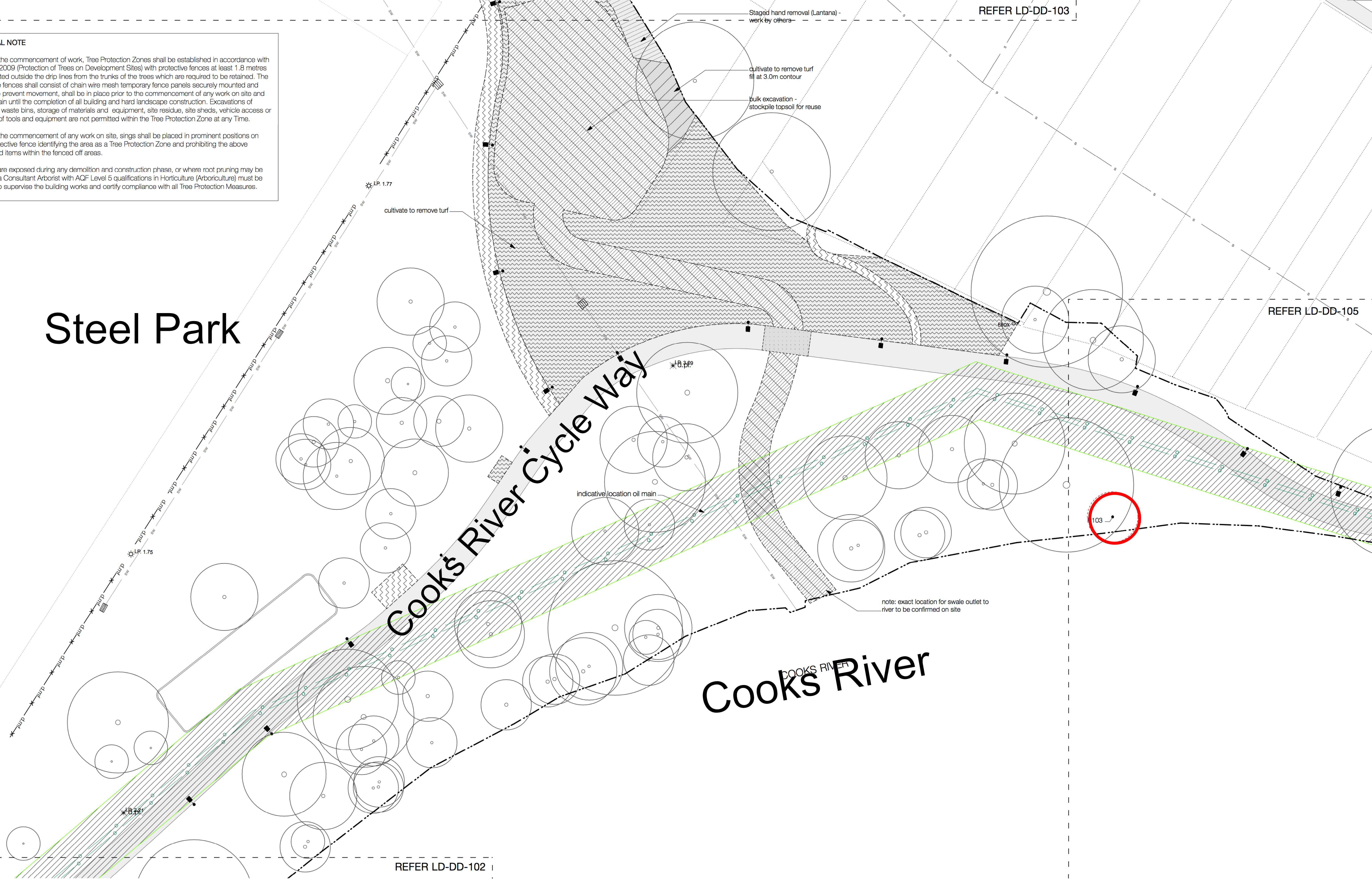

Cooks River

REFER LD-DD-105

top of rock ledge
base of rock ledge

demolition existing gate



top of rock ledge
base of rock ledge

Warren Park

Thornley Street

Richardson's Lookout

GENERAL NOTE

- Prior to the commencement of work, Tree Protection Zones shall be established in accordance with AS4970-2009 (Protection of Trees on Development Sites) with protective fences at least 1.8 metres high erected outside the drip lines from the trunks of the trees which are required to be retained. The protective fences shall consist of chain wire mesh temporary fence panels securely mounted and braced to prevent movement, shall be in place prior to the commencement of any work on site and shall remain until the completion of all building and hard landscape construction. Excavations of Services, waste bins, storage of materials and equipment, site residue, site sheds, vehicle access or clearing of tools and equipment are not permitted within the Tree Protection Zone at any Time.
- Prior to the commencement of any work on site, signs shall be placed in prominent positions on each protective fence identifying the area as a Tree Protection Zone and prohibiting the above mentioned items within the fenced off areas.
- If roots are exposed during any demolition and construction phase, or where root pruning may be required a Consultant Arborist with AQF Level 5 qualifications in Horticulture (Arboriculture) must be present to supervise the building works and certify compliance with all Tree Protection Measures.

indicative location oil main

450mm RCP

REFER LD-DD-107

MCGREGOR COXALL

© Copyright McGregor Coxall
 AUS ACN 082 334 290
 UK 10199853
 FRC ID NO. 06000002201607080008
 Sydney Melbourne Shanghai Bristol
 www.mcgregorcoxall.com



Project Name
Cooks River Parklands

Project No.
0645SYD

Address

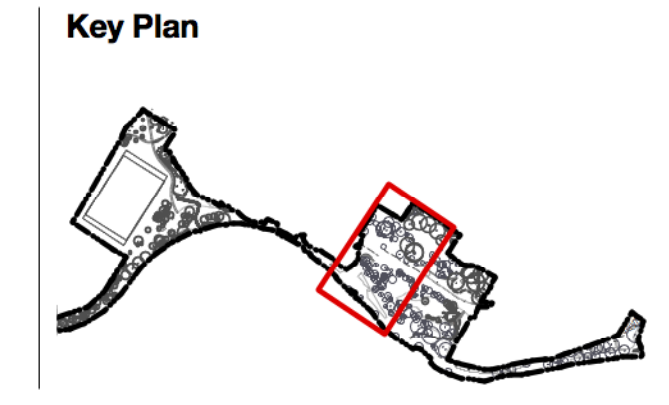

Warren Park

General Notes:

1. An indicative area for relocation of spoil from the bioretention area is shown on the drawings
2. Confirm exact area for spoil relocation on site with council's superintendent & cultivate this area to remove turf
3. Grade smoothly between existing levels and all raised levels on site and finish neatly with existing surfaces.
4. All excavated sandstone bedrock is to be stockpiled separately and is to be relocated on site. The sandstone bedrock material will be used in other locations throughout the works as directed by Council's superintendent.

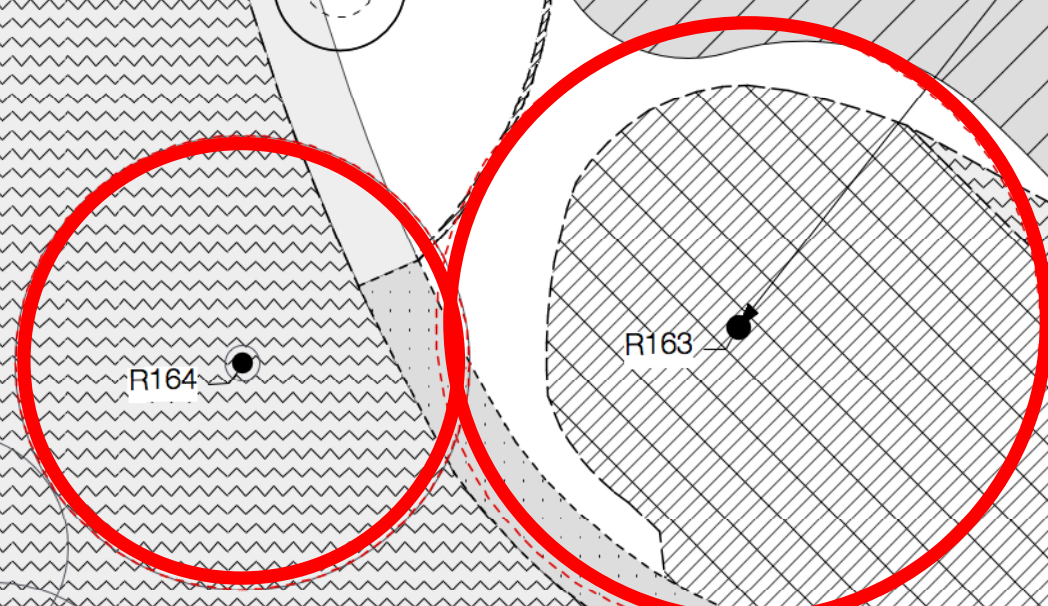

Thornley Street

Richardson's Lookout

confirm location of seats with Council's superintendent on site

select weed control to be carried out for this area with native grass (microbial)

selected weed control in existing native grass area under the figs (retain existing native grasses) scattered spots for small amount planting with stone blocks protecting from scouring

Notes:

1. Saw cut existing concrete.
2. Ensure neat and smooth finish to new footpath edge

GENERAL NOTE

- Prior to the commencement of work, Tree Protection Zones shall be established in accordance with AS4970-2009 (Protection of Trees on Development Sites) with protective fences at least 1.8 metres high erected outside the drip lines from the trunks of the trees which are required to be retained. The protective fences shall consist of chain wire mesh temporary fence panels securely mounted and braced to prevent movement, shall be in place prior to the commencement of any work on site and shall remain until the completion of all building and hard landscape construction. Excavations of Services, waste bins, storage of materials and equipment, site residue, site sheds, vehicle access or cleaning of tools and equipment are not permitted within the Tree Protection Zone at any Time.
- Prior to the commencement of any work on site, signs shall be placed in prominent positions on each protective fence identifying the area as a Tree Protection Zone and prohibiting the above mentioned items within the fenced off areas.
- If roots are exposed during any demolition and construction phase, or where root pruning may be required a Consultant Arborist with AQF Level 5 qualifications in Horticulture (Arboriculture) must be present to supervise the building works and certify compliance with all Tree Protection Measures.
- Retain all existing native grasses. Confirm on site with council's superintendent.

randomly remove 2 or 3 stone steps on south side of handrail and plant out these areas

remove existing pavement and add planting

retain existing stone steps

salvage all timber for Cooks River Kids Garden

burn savator stockpile topsoil for reuse

demolish kerb for new lay back

replace existing kerb lay back with kerb paver

retain existing stormwater filtration system (recycle)

existing signage to be retained

existing condition to be retained

REFER LD-DD-108